

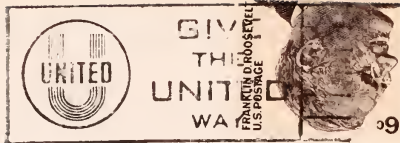

FIRST CHURCH OF CHRIST, SCIENTIST  
1508 Punahoa Street - Honolulu, Hawaii 96822  
Telephone: 949-8203

Built in Hawaiian style, this church is one of Honolulu's well-known historic landmarks. Native woods, local stone and monkeypod trees add touches of old Hawaii to the edifice which was designed by architect, Hart Wood and built in 1923.

Sunday Services . . . . . 9:30 a.m. and 11:00 a.m.  
Sunday School . . . . . 9:30 a.m.  
Wednesday Evening Meetings (at which  
testimonies of healing are given) . . . . . 7:30 p.m.  
Reading Room in Waikiki: 1988 Kalakouo Avenue  
Telephone: 949-1421  
Open Daily To All



Visited Honolulu  
Church this a.m.  
Enjoyed the service  
Love,

Mr & Mrs. Carl Emery  
Meadow Ridge Dr.  
Easton  
Connecticut

Mary & Rose